

Monday
...
TWO SECTIONS, 20 PAGES

National Weather Service forecast: chance of snow Monday and Tuesday; highs, mid-20s to mid-30s; lows, 0-10.
Doug Heinemann
Winside Public

Happy New Year!!!

Wayne High wins tourney
—page 8a

THE WAYNE HERALD



Winding creek
A GENTLY FLOWING creek — free of ice — is evidence of unseasonably warm weather which prevailed over much of Nebraska late last week.

Wakefield Farm Crisis Committee schedules programs, fundraisers

A Dec. 26 meeting between the Wakefield Farm Crisis Committee members has resulted in the scheduling of a number of upcoming fund raising events and various programs.

The Rural Interactive Support Kaffe (RISK) has been organized. It is a support group for rural persons who would like to bring along a craft item of their own and share in a coffee hour to be provided, free of charge, by Mary Monson, 218 The Shepherdess, 218 Main in Wayne.

It is hoped, according to Monson, that while finishing off some craft projects the conversation will be supportive of the situations that the participants are experiencing. She said it will not only be a learning experience that takes place as craft expertise is shared, but also a closer fellowship with others sharing the same concerns will also be accomplished.

THE FIRST KAFFE will take place on Thursday, Jan. 3 at 10 a.m. and 7 p.m. until closing. A semi-private classroom and coffee will be provided.

A general public Farm Crisis meeting will take place next Wednesday, Jan. 2 at 9:30 a.m. at Terra Chemicals in Wakefield. Everyone is encouraged to bring letters to be stamped and mailed by the Farm Crisis Committee and those attending can also supply ideas for the 1985 farm bill.

Wakefield's Farm Crisis Committee has also extended an invitation to attend a Pancake Feed at Emerson Sacred Heart Church on Sunday, Dec. 30 from 8 a.m. to 1 p.m. in an effort to raise funds for the crisis committee.

There are currently approximately 7,000 members that have joined the Farm Crisis Committee network. If there are any individuals who have not been contacted and wish to donate to the crisis committee as a volunteer or cash contributions, contact Raloh Oswald who is Treasurer of the Wakefield Farm Crisis Committee.

TIM WRAGE, representing the main Farm Crisis Committee headquarters in Emerson, told farm crisis network chairman he had met with Local 222 UFCW Union (Iowa Beef Packers) last Monday, and has received support from the union president.

Wrage also met Tuesday with the Nebraska AFL-CIO president in Omaha. The union leader wanted to "check us out a bit more but feels they will support us in a campaign of awareness on the necessity of the family farm and its economic impact at the national level," Wrage said.

They will also help us convince the populace that an increase of price at the farm level does not mean an equal increase at the consumer level," he said.

Wayne State College president questions proposed board change

by Chuck Hackenmiller

A recommendation by the Citizens Committee for the Study of Higher Education to allocate the authority of Nebraska's four state colleges to the University of Nebraska Board of Regents has apparent support by Governor Bob Kerrey, according to an Associated Press news story.

But the recommendation draws many question marks from Wayne State College President Ed Elliott.

Among the major conclusions and recommendations of the Citizens Commission for the Study of Higher Education was that Peru, Kearney, Chadron and Wayne state colleges be under the authority of the University of Nebraska Board of Regents. Regents would be a nine-member board

appointed by the Governor (who can gather advice and approval from the state legislature), with three members chosen from each of the state's congressional districts. Three students would also be appointed by the Governor to serve on the board.

"IT'S FINE TO propose a new system, but what will it accomplish?" Elliott said when asked about how he believed Wayne State College would be affected by the proposed recommendation.

"I don't know any direct or immediate effect it will have on us [Wayne State College] assuming it goes through [the legislature]. I want answers before encouraging what type of action to be taken," he said.

Elliott questioned that if a nine-member

board is formed, will the state school system be getting a greater share of the funding pie? Will there be better accessibility to students? Will the proposed board be more responsive to the student's needs?

He said he is not opposed to change if it is in the best interest of what Wayne State College does now in providing quality education.

One possible advantage of a regent board, he mentioned, would be that one board could convey to the legislative and governmental offices, in a consensus way, the needs of higher education so that the state colleges can obtain a larger increase of the "tax pie."

legislature, Elliott said there would be a question of whether Wayne State College would be receiving "less attention or more attention" than it currently is receiving.

Northeast Nebraska, he said, has a quality institution which is responsive to the needs of the students and the area it serves.

"Anything that detracts from that I am opposed to," Elliott said.

Current members of the Board of Trustees of the Nebraska State Colleges include Carroll Thompson, chairman, of Lincoln; J. Alan Cramer, vice chairman, of Wayne; Keith D. Kemper of Alliance; Pete Kotsipoulos from Kearney; Thomas L. Morrison from Tecumseh; George Rebenorff of Omaha; and Joe Lutgharms, ex-officio member of the Board, from Lincoln, who is currently the Commissioner of Education for the State of Nebraska.

Spirit of giving brightens Wakefield Christmas season

by Chuck Hackenmiller

Wakefield's Lions Club is noted primarily for its winter bowling tournament and sponsoring of the summer baseball program for the 11 to 15 year old students.

But add another project to the Wakefield Lions Club which could become an annual event for the organization that takes pride in helping others.

This Christmas season the Lions Club has felt the true spirit of the holiday season with its distribution of gifts to needy families in the Wakefield area.

"It [the Christmas Gift Giveaway] went really well. It was a real satisfying thing. We learned from it and we made a lot of people happy," said Lefty Olson of Wakefield, Olson, who is mayor of Wakefield, was a member of the Lions Club Christmas Gift committee. Other members were Derwin Hartman, Dennis Wilbur and Jim Martindale.

At least six families were the subject of the Lion Club's great deal of emphasis and concern. Gifts given directly from the Lions Club project included groceries, toys and clothing.

"Most of the items and gifts were donated by 3 p.m. on Christmas Eve," he said.

Money contributed for the gift distribution totaled approximately \$250 and was used primarily in purchasing grocery boxes for the needy families. That list included hams and other special grocery items. Olson said he was sure the grocer had stuffed in more groceries for what was actually paid.

"One farmer even brought in a frozen goose to give to a family," he said.

INITIALLY, Olson said the committee wanted needy families to approach the Lions Club and request the gifts instead of dropping the presents at the doors of and surprising the needy families. "We didn't want to hurt their feelings," he said.

The requests did not come in as anticipated, Olson said, because the families had too much pride to ask for more help.

"We ended up calling families [who through various projects by the Lions Club and agencies were known to have specific needs] and they were very happy that they had been contacted," he said.

Receiving the gifts on Christmas Eve meant an awful lot to the people — seeing that there were gifts or something that they would not otherwise have had.

"One family was so appreciate they gave us a package of candy and baked goods," Olson said.



A FEW CHARRED appliances and a bag of potatoes (in foreground) is all that remains of the Art Keepe house in Hoskins which was destroyed by fire last Sunday evening and early Monday morning. Doug Renner was living in the house but was not at home when the blaze broke out.

"We used up about 30 rolls of wrapping paper," Olson said.

"And the Wakefield Community Club had some of its candy that was left over from its promotion during the weekend. They distributed the candy," he said.

MOST OF the toys, clothing and money were dropped off at Olson's business office. One of the touching things of the whole project, Olson said, was that some people made donations who could have really used the items themselves.

"Some gave us some clothing or money when they could have found a place to use the items themselves. They really sacrificed themselves," he said.

Clothing received was in excellent condition, he said. "We had about two dozen stuffed animals and some pretty dolls, too. So there was quite a variety," Olson said.

There were more clothing for girls below the age 12 bracket, but a shortage for teenage boys clothes, he said.

Accident claims Laurel man's life

An 18 year old Laurel man was killed in a one-car accident which took place Thursday afternoon northwest of Wahoo, Nebraska.

Kevlin Joslin was killed when the car, driven by Craig Lofquist, 21, of Laurel, was southbound on Nebraska Highway 79 near Prague and went off the road into an east ditch. The vehicle came back on the road, the driver lost control and the car rolled on its top. Joslin, one of three passengers in the car, was thrown from the vehicle, according to the Nebraska Highway Patrol which investigated the accident.

The accident took place at 3:45 Thursday afternoon.

Other passengers in the vehicle were John Pilanz, 12, of Belden and Paul Lofquist, 19, of Laurel.

The driver and passengers were taken to Sanders County Hospital in Wahoo for treatment of injuries.

Herald plans open house

The Wayne Herald invites everyone to attend an open house Thursday and Friday, Jan. 3 and 4, to see firsthand how a newspaper is assembled.

Business Manager Jim Marsh said guided tours both days are designed to show all phases of newspaper operation — from story writing and photography to layout, running papers off the press and circulation.

Tours will be conducted on the hour both days at 9, 10 and 11 a.m. and at 2, 3 and 4 p.m. Individuals as well as clubs and organizations are invited.

Free coffee and cookies will be served throughout the open house, and participants will be asked to register for three free prizes to be given away.

Weekend fire destroys Hoskins home, contents

A fire destroyed a house and most of its contents in Hoskins Sunday evening and early Monday morning. The two-story house was owned by Art Keepe of Hoskins. Doug Renner, a single man, was residing in the house but was not home when the fire broke out.

The residence was located one block west and a block north of the public school.

According to the investigation, the fire apparently was started by a propane furnace in the basement.

"The home was pretty well gutted Sunday night," said Hoskins Fire Chief Arnon

Kruger. "We felt we had it completely out, but it started up again Monday at about 9 a.m."

"Since the house was a total loss anyway, we left it go [on Monday] to burn to the ground," Kruger said.

The fire broke out between 10:30 and 11 p.m. Sunday, and was reported by Rev. Wesley Bruss who resides across the street from the Keepe house. Hoskins' Fire Department was the only unit responding to the call.

Renner drives truck for Norfolk Iron and Metal.

The Wayne Herald, Monday, December 31, 1984

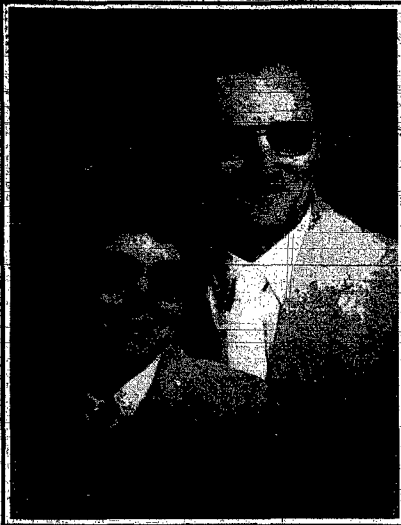

Mr. and Mrs. Ed Oswald

Former Winside couple celebrating silver year

Mr. and Mrs. Ed Oswald of Marysville, Kan., formerly of Winside, will celebrate their 25th wedding anniversary with an open house reception on Sunday, Jan. 6 from 2 to 4:30 p.m. at their home one-half mile south of Club 36. Oswalds were married Jan. 3, 1960 at Grace Lutheran Church in Wayne. They resided at Carroll and Winside before moving to Marysville in 1978. Hosting the silver observance are their children, Mr. and Mrs. Douglas Oswald of White Cloud, Kan., and Daniel of Marysville.

baptisms

Justin and Jessica Warner

Justin Randal and Jessica Megan Warner, children of Jack and Rhonda Warner, were baptized Sunday during morning worship services at the United Methodist Church in Allen. Dinner guests afterward in the Warner home included grandparents Mr. and Mrs. Victor Kniesche and Vince of Wayne, and Mr. and Mrs. Jim Warner of Allen, and great grandparents Mr. and Mrs. Harvey Larsen of Wayne, Victor Kniesche of Laurel, Ernest Leher of Dixon and Harry Warner of Allen. Other guests included Leslie Echtenkamp of Kennesaw, Wash., David Krause of Ponca, Mr. and Mrs. Elmer Echtenkamp of Wayne, and Mr. and Mrs. Lewis May of River Falls, Wis.

Wakefield girl competing for State Pork Queen

Shelley Krusemark, daughter of Ron and Corliss Krusemark of rural Wakefield, will represent the Nebraska Pork Producers in the 1985 Nebraska Pork Queen Pageant to be held Jan. 11-12 at the Ramada Inn in Grand Island.

The contest is being held in conjunction with the annual meetings and banquet of the Nebraska Pork Producers and Porkettes.

Pork Queens from 26 area groups will be vying for the 1985 Nebraska Pork Queen title.

EACH CONTESTANT will present a five minute consumer-oriented oral presentation before a public audience and will have personal interviews with a panel of three judges.

Candidates will be judged on general knowledge of the pork industry, ease of expression, and personal poise.

Coronation of the new queen will be at the annual banquet on Jan. 12. The new queen will represent the Nebraska Pork Producers at promotional events and selected functions across the state.

MISS KRUSEMARK is a 1984 graduate of Wakefield High School. She currently is a freshman at Concordia Teachers College in Seward and is majoring in business administration.

'Destructive economic trend'

Communities lacking basic services

By Mary Kay Wayman
Editorial Assistant
UNL, Department of
Ag Communications

Many of Nebraska's small towns have lost basic services, in part through the choices consumers have made. Others still have a chance to reverse the destructive economic trend, according to a University of Nebraska-Lincoln extension community resource specialist.

The result of a comprehensive survey by the Nebraska Cooperative Extension Service this fall of 583 of the 601 Nebraska cities, villages and towns show several without basic services. Specialist Wanda Leonard checked on access to grocery and drygoods stores, pharmacies, churches, post-offices, doctors and banks. (Unincorporated towns were excluded because no census data on population are available.)

The survey revealed that people living in 27 percent of these Nebraska towns have no grocery store. In some towns basic supplies like milk and bread can be purchased at convenience stores or gas stations, but in 16 percent

of all towns ever this is not possible. Percentage-wise, few people are affected. Only 1 percent of the state's population (18,716 people) live in the 160 towns where there are no grocery stores.

"But if there's only one person out there with no access to food or a basic human need unfulfilled — it's a problem," Leonard said.

SOME CONSUMERS THUS have no choice — they must drive out of town to meet their basic needs. However, others who drive past existing businesses to shop at malls and discount stores elsewhere are inviting the same thing to happen in their town, Leonard said.

"Some towns are struggling without things they've lost, while others don't even know they're losing them," the community resource specialist said. "It hurts me to see people that are letting it go when others are missing out."

People overlook local businesses because they have a short-range perspective of the situation, she said. They don't realize the interrelationship between their actions and the future of their town when trying to save \$15 to \$20 each week at a discount

grocery store in the next town or county. "I can't knock them for wanting to save money, but is it worth that for what it will bring?" Leonard asked.

ALSO, 72 PERCENT of Nebraska towns have no doctor and are equally lacking in other professionals. Because of this, money for more than medical services leaves small towns, Leonard noted. While visiting a doctor or professional in another town, it is convenient for families to make an excursion of the trip and go to a movie, shop and eat at restaurants as well.

The shortage of local services is worst in the more heavily populated southeastern portion of the state, where bigger cities are easier to reach. There the greatest number of towns do without — 33 have no grocery store, 134 have no pharmacy, 149 have no doctor and 134 have no drygoods store to buy clothes, fabric or a spool of thread.

As rural Nebraska gets older, the lack of services becomes a bigger problem. "The elderly are really suffering," Leonard said. The survey reveals that in almost every category, at least 20 percent of each affected popula-

tion is over 60 years old. Sixty-two percent of Nebraska towns have no senior citizens center, and 45 percent have no transportation available to take seniors to the grocery store, doctor or bank.

"How are the people over 60 who don't have access to a doctor or grocery store going to get to one?" the specialist asked. Often relatives or neighbors will run errands, she said, but with the increasing average age of small town residents, fewer young people are available for such favors.

The Nebraska Cooperative Extension Service is working with both types of towns; those who have lost basic services and those who still have a chance. In some of the former, Leonard said, efforts have begun to start satellite, mobile or cooperative grocery stores. Where the trend is still underway, people need to be aware of what is happening to their towns in time to make a change.

"Things like community support and involvement, shopping habits and economic factors will make or break a community," she said. "What matters is how important they feel the community is."

"Spend Time and Money Wisely..."

BEN FRANKLIN

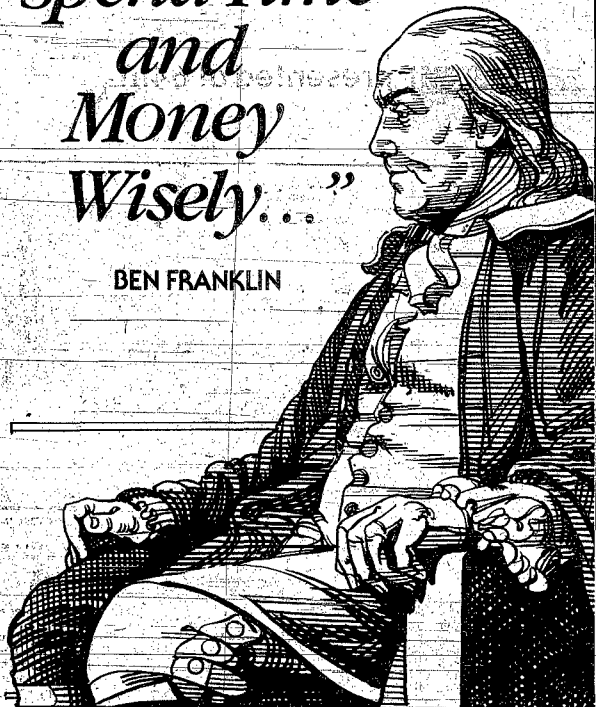

We agree! Spend time and money wisely, and both will net you more of the same. Take for example our long term savings certificates. They offer time well spent, earning higher interest rates than regular savings accounts, and allow you to choose the amount of time you want to keep your money on deposit. From as little as 30 days to as long as 10 years, with varying higher interest rates, you'll have the advantage of money that works for you, as well as the security of being insured by the U.S. government for up to \$100,000. To borrow another quote from Ben, when it comes to saving your money, "a word to the wise is enough..."



The State National Bank and Trust Company

Wayne, NE 68787 • 402-375-1130 • Member FDIC
Main Bank 122 Main • Drive-In Bank 10th & Main



PAMIDA



HOURS:
Monday-Friday 9-9
Saturday 9-6
Sunday 11-5

East Hwy. 35 - Wayne
Prices Effective
Jan. 5-Jan. 21, 1985

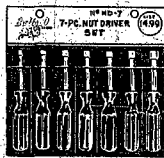

7 pc Nut Driver
Reg. \$3.99 **1.99**



40 pc Socket Set
Reg. \$7.99 **3.99**

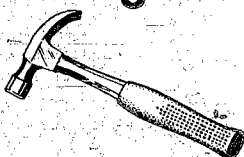

16 oz. Fiberglass Hammer
Reg. \$7.99 **3.99**



Impact Driver
Reg. \$7.99 **3.99**



Pistol Grip Soldering Gun
Reg. \$7.99 **3.99**

TOOL BONANZA

Oil Filter Wrench
2 pc Magnifying Glass
Oil Can Trapper
7 pc. Screwdriver Set
15' Drain Cleaner
2 pc. Metal Storage Hooks

Reg. \$3.99
Your Choice \$1.98

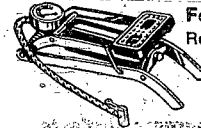

Foot Pump
Reg. \$7.99 **3.99**



9 pc Wrench Set
1/4" X 3/4"
Reg. \$11.99 **5.99**



3/8 D. W. Sockets
Reg. \$13.99 **6.99**

Hand Rivet Kit
Reg. \$19.99 **9.99**



6" Bench Grinder
w/FREE Safety Goggles
Reg. \$79.99 **39.99**

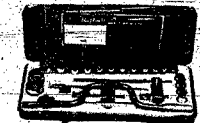

25 pc 1/2" Socket Set
Reg. \$24.99 **12.99**

Item	Reg. Price	SALE PRICE
60 yd. Ducl. Tape	5.99	2.99
40 Sheet Sandpaper	5.99	2.99
13 pc. Drill Bit	5.99	2.99
3 pc. Wire Brush	5.99	2.99
8 pc. Sabre Saw	5.99	2.99
Steering Wheel Puller	5.99	2.99
2 pc. Sissor	5.99	2.99
14 pc. Nutdriver	7.99	3.99
1/2" Deep Well Sockets	9.99	4.99
25 pc. Hex Key Set	13.99	6.99
16 pc. Wrench Set	25.99	12.99
2 Ton Come-a-long	25.99	12.99
4 pc. Pipe Wrench	29.99	14.99



FOR PROFESSIONALS

MECHANICS
TOOL BUYERS
FARMERS
CARPENTERS
MACHINISTS

TOOL DEALERS
ELECTRICIANS
TRUCKERS





Photography: Chuck Heckmiller

Solitary splendor

A LONE HORSE grazing in a field tipped with snow provides a peaceful and picturesque winter setting.

Wayne state college

Faculty accomplishments

Teaching Learning Center faculty: Marce Holland, Dorothy McLain and Bobby Lupack attended the CLASSIC fall conference held at Dana College in Blair in November.

Dr. Bobby Lupack recently spoke at Kosinski's Being There at the University of Indiana at Bloomington.

Linda Anderson, Research/Data Management at the CASE (Council for Advancement and Support of Education) workshop on writing grant proposals held in Washington, D.C. in October.

Marlene Mueller has a one-person show of her paintings in the Mock Art Gallery of Westmar College, LeMars, Iowa. Ms. Mueller spoke about the work in the show at the opening reception at 9 p.m. on Nov. 13. The show continues thru Dec. 8.

Don Hickey recently spoke at the Lauri/Concordia Public School on "The Origins and Meaning of Veterans Day." He also spoke to the Norfolk Rotary Club on "First Amendment Rights During World War I."

Ray Replige attended a Stone Carving Symposium Oct. 20-21 in St. Mary, Kan. The symposium was sponsored by the Kansas Sculptors Association and the Bayer Stone Company of St. Mary.

Ms. and Mrs. Bobby and Alan Lupack have published the second issue of their literary journal, The Round Table. The first issue, published in the spring, was devoted to poetry of 26 poets. The current issue is devoted to fiction and contains stories by eight writers from the U.S. and Canada.

church services

Because there is no Thursday, Jan. 5 edition of The Wayne Herald, the following church calendars are for Thursday, Jan. 3 through Wednesday, Jan. 9.

CHRISTIAN LIFE ASSEMBLY (James R. Ethwein) (interim pastor)
Sunday: Christian education hour, 9:45 a.m.; worship, 10:45; evening service, 7:30 p.m.

EVANGELICAL FREE CHURCH
1 mile East of Country Club (Larry Ostercamp, pastor)
Sunday: Sunday school, 9:45 a.m.; worship, 11; evening service, 7 p.m.
Wednesday: Bible study, 7:30 p.m.

FIRST BAPTIST CHURCH (Gordon Granberg, pastor)
Sunday: Sunday school, 9:30 a.m.; coffee fellowship, 10:30; worship, 10:45.
Wednesday: Prayer meeting and Bible study, 7 p.m.

FIRST CHURCH OF CHRIST (Christian) (10 East 7th) (Kenneth Cleveland, pastor)
Friday: Mary and Martha Club, 7 p.m.
Sunday: Bible school, 9:30 a.m.; worship, 10:30.

FIRST UNITED METHODIST CHURCH (Keith W. Johnson, pastor)
Sunday: Worship, 9:30 a.m.; coffee and fellowship, 10:30; church school, 10:45.
Tuesday: Men's prayer breakfast, 6:30 a.m.
Wednesday: United Methodist Women luncheon and meeting, 12:30 p.m.; junior and youth choir, 4; bell choir, 6:15; chancel choir, 7.

GRACE LUTHERAN CHURCH Missouri Synod (Jonathan Vogel, pastor) (James Pennington) (associate pastor)
Thursday: Witness training program, 7 p.m.; Grace bowling league, 7 p.m.
Sunday: The Lutheran Hour, broadcast KTCH, 7:30 a.m.; Sunday school and Bible classes, 9; worship, 10; L.Y.F., 1:30 p.m.

WESLEYAN CHURCH (Dixon Main, pastor)
Sunday: Sunday school, 10 a.m.; worship, 11; evening worship, 7:30 p.m.
Wednesday: Bible study, 7:30 p.m.
For free bus transportation call 375-3413 or 375-2358.

INDEPENDENT FAITH BAPTIST CHURCH 208 E. Fourth St. (Bernard Maxson, pastor)
Sunday: Sunday school, 10 a.m.; worship, 11; evening worship, 7:30 p.m.
Wednesday: Bible study, 7:30 p.m.
For free bus transportation call 375-3413 or 375-2358.

JEHOV. WITNESSES Kingdom Hall 616 Grainland Rd.
Thursday: Congregational book study, 7:30 p.m.
Sunday: Bible educational talk, 9:30 a.m.; Watchtower study, 10:20.
Tuesday: Theocratic school, 7:30 p.m.; service meeting, 8:20.
For more information call 375-2396.

ST. ANSELMS EPISCOPAL CHURCH 1006 Main St. (James M. Barnett, pastor)
Sunday: Holy Eucharist, 5:30 p.m.

ST. MARY'S CATHOLIC CHURCH (Jim Buschelman, pastor)
Thursday: Mass, 8:30 a.m.
Friday: Mass, 7 a.m.
Saturday: Mass, 6 p.m.
Sunday: Mass, 8 and 10 a.m.
Tuesday: Mass, 8:30 a.m.
Wednesday: Mass, 8:30 a.m.

THEOPHILUS UNITED CHURCH OF CHRIST (Gail Axen, pastor)
Sunday: Worship, 9 a.m.

WAKEFIELD CHRISTIAN CHURCH (interim pastor)
For information and/or transportation call Ron Jones, 375-4359.

WESLEYAN CHURCH (Dixon Main, pastor)
Sunday: Sunday school, 10 a.m.; worship, 11; evening worship, 7:00.
Wednesday: Prayer meeting, Bible study, CYC and youth meeting, 7:30 p.m.

WESLEYAN CHURCH (Dixon Main, pastor)
Sunday: Sunday school, 10 a.m.; worship, 11; evening worship, 7:00.
Wednesday: Prayer meeting, Bible study, CYC and youth meeting, 7:30 p.m.

WESLEYAN CHURCH (Dixon Main, pastor)
Sunday: Sunday school, 10 a.m.; worship, 11; evening worship, 7:00.
Wednesday: Prayer meeting, Bible study, CYC and youth meeting, 7:30 p.m.

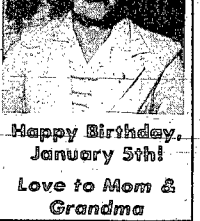

Happy Birthday, January 5th! Love to Mom & Grandma

PLAY THE CENTURY CELEBRATION

WIN UP TO \$1,000 INSTANTLY!

1) WIN INSTANTLY BY MATCHING THREE (3) OF THE SAME DOLLAR AMOUNTS ON ONE (1) TICKET

2) WIN BY MATCHING TICKET NUMBER TO INSTORE MATCH BOARD

3) QUALIFY TO ENTER THE GRAND PRIZE SWEEPSTAKES DRAWING AND DEPOSIT IN SWEEPSTAKES BOX

WIN OVER \$160,000 IN PRIZES OVER 117,658 WINNERS

YOU COULD WIN ONE OF FIVE 1985 BUICK CENTURYS

HOW TO PLAY:
Scratch off oval to reveal match number or sweepstakes entry. Compare match number with store poster. Match any number and sweepstakes entry box.

CENTURY CELEBRATION ODDS CHART

PRIZE AMOUNT	TOTAL PRIZES	TOTAL VALUE	ODDS FOR 1 STORE VISIT	ODDS FOR 26 STORE VISITS
\$1,000	5	\$52,072	1 in 624,000	1 in 24,000
\$100	13	\$26,200	1 in 30,961	1 in 1,190
\$5	4,417	\$22,085	1 in 1,836	1 in 70
\$1	24,537	\$24,537	1 in 330	1 in 12
\$25	88,424	\$22,106	1 in 91	1 in 3
TOTALS	117,658	\$160,000	1 in 68	1 in 2.6

1. NO PURCHASE NECESSARY TO OBTAIN MATERIALS: With each visit to a participating store, every adult (18 years or older) may obtain one game ticket. Game tickets (one per address per day) available by sending a stamped, self-addressed envelope to CENTURY CELEBRATION SERIES CCL-1985 REQUEST, C.O. CURTIN ASSOCIATES, P.O. BOX 1024, ENGLEWOOD CLIFFS, NJ 07622.

2. TO PLAY: Rub off three squares and large silver oval. There are three ways to win a prize.

3. INSTANT GAME: If three identical dollar amounts appear in all three squares on one ticket you will instantly win a prize. Instant winner game tickets may be exchanged for prize (or prize claim form) immediately.

4. MATCH & WIN GAME: Some game tickets have a "Match Number" in the large oval. Compare that "Match Number" to the winning match numbers displayed on the game poster in store. Correctly match any number and you win the prize indicated. **SAVE ALL MATCH NUMBERS. CHECK GAME POSTER EVERY VISIT TO SEE IF YOU'VE WON!** New match numbers are added regularly and you can win every time!

5. SWEEPSTAKES ENTRY: Some game tickets read "Official Sweepstakes Entry, in the large oval. Fill out the back of these game tickets with your name, address, city, state, zip code and phone number and deposit in sweepstakes box found in participating stores. You may also enter the sweepstakes by writing the words "Century Celebration" on a plain 2x4 card and mailing it along with your name, address, city, state, zip code and phone number to "Century Celebration Sweepstakes," P.O. Box 1625, Englewood Cliffs, NJ 07622. We assume no responsibility for late, lost or misdirected mail. All qualified entries will be postmarked or deposited into the sweepstakes entry box in participating stores by April 3, 1985. Quality and enter as often as you like. No mechanical reproduction of entries allowed.

6. GRAND PRIZE SWEEPSTAKES DRAWING: To be held on or about May 6, 1985 by an independent judging organization whose decisions as to dates to this sweepstakes are final. Grand Prize winners will be notified by mail within 2 weeks after date of drawing. Grand Prize one (1) 1985 Buick Century automobile complete with all standard equipment. All automobile prizes are non-transferable and have no cash substitute or alternative value and are forfeited if not claimed by May 30, 1985.

7. OFFER VALID UPON TO: Employees of sponsoring chain, its subsidiaries, manufacturers of game, their advertising agencies and families or I.R.S. listed dependents of foregoing.

8. PARTICIPANTS RELEASE: Sponsoring corporations their franchisees, subsidiaries and respective employees and agents from any and all liability arising out of participation in this game, on or related to their specific prize category, shall immediately terminate without notice and any unexpired tickets at or after that time shall be automatically annulled. **GAME SCHEDULED TO START JANUARY 1, 1985 AND SCHEDULED TO TERMINATE APRIL 3, 1985.**

9. UPDATING ODDS: Odds to win and number of prizes will be updated each week after they (50) days for all prize categories \$25 and over. Odds of winning are based on a 117,658 game tickets. Odds of winning sweepstakes depend on the number of entries received.

10. TICKET VOID IF IT DOES NOT CONTAIN PROPER SECURITY CODES AND PATTERNS, TITLE AND SERIES NUMBER.

11. CENTURY CELEBRATION is played in approximately 167 stores in the States of South Dakota, North Dakota, Iowa, Minnesota, Nebraska, Kansas, Oklahoma, Texas, Montana and Wisconsin.

12. For a list of major winners send a stamped self-addressed envelope to CENTURY CELEBRATION WINNERS LIST REQUEST, C.O. CURTIN ASSOCIATES, 140 Sylvan Avenue, Englewood Cliffs, NJ 07622.

1984 CURTIN ASSOCIATES DIVISION OF CREATIVE GAMING TECHNOLOGIES INC. 140 SYLVAN AVENUE, ENGLEWOOD CLIFFS, NJ 07622

1st CHOICE BROKERAGE SERVICES

If you don't need advice, don't pay the price.

Why pay for investment advice you know you won't use? With 1st Choice Brokerage Services, now you don't have to!

If you make your own investment decisions, 1st Choice Brokerage Services can save you money...as much as 50% off the standard full-service commissions. Check the chart below and compare it to what you have been paying.

And, while we do not offer investment advice, we do offer the services you expect, up-to-the-minute market information, direct access to every major exchange, prompt confirmations and detailed monthly statements. Plus, you get insured account protection to \$2.5 million.

Stop paying for advice you don't use. Bring your next trade to us, 1st Choice Brokerage Services.

TYPICAL 1st CHOICE COMMISSIONS

200 shares @ \$ 5.00	... \$ 41.00
400 shares @ \$10.00	... \$ 58.00
600 shares @ \$25.00	... \$ 95.00
800 shares @ \$35.00	... \$147.00
1,000 shares @ \$40.00	... \$155.00
1,500 shares @ \$50.00	... \$260.00

FIRST NATIONAL BANK OF WAYNE

Main Bank: 301 Main St. 375-2525 Member F.D.I.C. Drive-In Bank: 7th & Main St. 375-3002

Opportunity. For Less. Member, F.D.I.C.

PRICES EFFECTIVE WEDNESDAY, JAN. 2 THRU TUESDAY, JAN. 8, 1985



Winter Carnival Stock-Up Sale

PORK LOINS
Quartered tender lean pork lb. **\$119**

PORK RIB CHOPS
tender lean pork lb. **\$159**

PORK LOIN CHOPS
tender lean pork lb. **\$169**



tender fresh Chicken
HINDQUARTERS

They're pan ready and don't forget oil for deep frying.

39¢
lb.

Great with Our Family Frozen Vegetables

BONELESS ROAST
tender taste USDA Choice Beef Chuck lb. **\$179**

BONELESS ARM ROAST
tender taste USDA Choice Beef lb. **\$199**

BONELESS STEW MEAT
tender taste USDA Choice Beef lb. **\$189**

Louis Rich **GROUND TURKEY** 1-lb. pkg. **89¢**

Oscar Mayer **COOKED HAM** **\$165**

Halibut **FISH PORTIONS** lb. **\$179**

Hormel Sausage **LITTLE SIZZLERS** 12-oz. pkg. **99¢**

Louis Rich Turkey **VARIETY PACK** 12-oz. **\$169**

P.M. Cornish **GAME HENS** each **\$119**

Columbia Brand **BACON** 1-lb. pkg. **69¢**

Iowa Gold Brand **FRANKS** 12-oz. pkg. **69¢**

GOLD MEDAL
Flour All Purpose 5-lb. bag **49¢**
With One Filled Discount Certificate

ORANGE JUICE
Our Family 100% Florida 12-oz. can **49¢**
With One Filled Discount Certificate

SOFT 'N' PRETTY
Bathroom Tissue White, Assorted or Prints 4-roll pkg. **69¢**
With One Filled Discount Certificate

CAKE MIXES
Betty Crocker Layer Super Moist - Flavors 18-oz. sizes **29¢**
With One Filled Discount Certificate

FOOD AWARENESS
By Ann Crowley R.D., Ph.D.
ONE HUNDRED YEARS OF SERVICE
From the time a food product leaves the farm until it reaches your table it has gone through many hands. One of these is the wholesale grocer who supplies the products to your local supermarket. The Nash Finch Company is the wholesale grocer that supplies the food and other items to your supermarket.
Nash Finch Company has been a wholesale grocer for one hundred years. They have successfully grown and now serve retail grocer stores in the midwest from North Dakota to Texas and from Montana and Wyoming through Illinois.
When the company started in 1885 in Devils Lake, North Dakota they had one team of horses and a wagon for the delivery of groceries to the country stores. Today the company has its own fleet of trucks that deliver from eleven distribution centers located throughout the midwest. The latest in computer technology used by Nash Finch Company assures the prompt delivery of fresh produce and high quality dry products.
The Nash Finch Company's motto is Customer Satisfaction is Always First. Their success can be attributed to the fact that they have always worked with that goal in mind.
Send your questions, comments, or suggestions to: Ann Crowley, Box 8099, Lincoln, Neb. 68501

COTTAGE CHEESE
Jack & Jill 24-oz. ctn. **79¢**
With One Filled Discount Certificate

POP
Coke, Diet Coke, 7-Up, Diet 7-Up 6-pack **99¢**
With One Filled Discount Certificate

FRESH FRUITS & VEGETABLES
Florida Red **GRAPEFRUIT** 4/\$1.00
3-lb. bag Michigan Red **DELICIOUS APPLES** Ea. **89¢**
3-lb. bag Michigan **JONATHAN APPLES** Ea. **89¢**
TOMATOES lb. **59¢**
AVACADOES 4/88¢

Cheerios
Toasted Oats **BIG G CHEERIOS** Or 18-oz. Wheaties 15-oz. **\$179** each

Betty Crocker SPECIALTY POTATOES 4.7 to 6-oz. sizes **89¢** each

OPEN 24 HOURS NEW YEARS EVE & DAY
HOT DOG & DRINK
25¢
Friday & Saturday, Jan. 4 & 5
11 a.m. - 5 p.m.

Kraft AMERICAN SINGLES 1-lb. bag **\$219**

Our Family Frozen Soup Mix, Stew Vegetables, Peas, Corri or Mixed VEGETABLES 16-oz. pkg. 79¢	Our Family Frozen POTATOES Hashbrowns Crinkle Cuts French Fries 24-oz. 79¢	Hungry Jack Frozen POPCORN Regular or Butter, Microwave 10-oz. \$159
Deluxe Grahams or FUDGE STRIPES Keebler 11.5-12.5-oz. each \$119	Heavy Duty Liquid WISK Detergent gal. \$619	Presto Tall KITCHEN BAGS 15-ct. \$119

Right to Limit Quantities and Correct Printing Errors Reserved.
YOUR SATISFACTION IS ALWAYS FIRST!
OPEN 24 HOURS A DAY

Kraft Cheese SHREDDED MOZZARELLA 8-oz. \$139	FAMILY SIZE TIDE 171-oz. \$679
Buttermilk or Homestyle PLEASMORE BISCUITS 8-oz. 5 for \$1	All Purpose Use BISQUICK BAKING MIX 40-oz. \$159
All Grinds BUTTER-NUT COFFEE 2-lb. \$459	Jack & Jill White or Wheat BUTTERTOP BREAD 24-oz. 69¢
MEDIUM PAMPERS Box 18ct. for babies 12-26 lb. \$309	WESTINGHOUSE LIGHT BULBS 40-60-75 Watt 69¢

WE TAKE PRIDE...
in Person to Person Friendliness!
We're proud of our store and proud to work here. That's why we'll greet you with a smile whenever we see you. After all, what are friends for? It's our pledge to you.
YOUR SATISFACTION IS ALWAYS FIRST!

RON'S Jack & Jill FOOD CENTER
YOUR STORE FOR SAVINGS IN THE 80'S
Wayne, NE



A pair of winners

JON MEIERHENRY of Winside (left) and **Pam Bishop** of Wayne were the winners in the WSC Holiday Tournament basketball shoot-out. Both won the final round during halftime of the Wayne-South Sioux City Class B boys game Friday night. The contest was sponsored by Wayne Sporting Goods and Dairy Queen.

Knights of Columbus host free throw contest

The Wayne-Carroll High School gym will be the site of an area free-throw contest slated for Sunday, Jan. 13, 1985. The Father William F. Kearns Council of the Knights of Columbus in Wayne will be holding the event, for the first time in the Wayne area, from 2-4 p.m. on Sunday. The contest is free and open to boys and girls

ages 11 through 14 as of Jan. 1, 1985. Entry forms will be handed out at local schools on Tuesday, Jan. 8. A parent or guardian will be required to sign the entry form and each participant is to bring it with them to the gym on the day of competition. Each participant will compete in their own age division and will shoot 15 free

throws. The winner in each category is eligible to move on to district, regional and state championships. All participants will receive certificates of participation from the local Knights of Columbus council. For further information, contact Pat Gross at 802 East 14th Street, Wayne or call 375-1132.

fitness tips

EXERCISE DO'S

Use Exercise To Reduce Tension

Exercises, such as neck movements, are a good way to reduce tension. Move head forward, back and to each side, returning head to upright position after each movement. Avoid rotating your head in complete circles since this can damage the upper spine.

Dress Appropriately For Exercise

When exercising in cold weather, wear several layers of light clothing instead of one or two heavy layers. The extra layers help trap heat, and are easy to remove if you become too warm. In hot weather, light color garments made of absorbent materials such as cotton, reflect the sun's rays and allow heat to escape.

Protect Your Lower Back

Sagging abdominal muscles and lower back inflexibility often cause chronic lower back pain and stiffness. Lower back stretching exercises and abdominal strengthening exercises such as bent-knee situps should be performed on a regular basis.

(This series of "Fitness Tips" is a service of the President's Council on Physical Fitness and Sports, and is intended to help guide the average, healthy adult in starting or maintaining a fitness program. They cover some of the basic principles required for a minimal fitness level.)

sports slate

Thursday, Jan. 3
HIGH SCHOOL BASKETBALL
Allen boys/girls at Ponca lounery
Laurel boys/girls at Ponca lounery
Wakefield boys/girls at Homer lounery
Winside boys host Beemer
HIGH SCHOOL WRESTLING
Wayne at Creighton

Friday, Jan. 4
HIGH SCHOOL BASKETBALL
Winside girls at Beemer
Wayne boys at Madison

Saturday, Jan. 5
HIGH SCHOOL BASKETBALL
Wayne girls at South Sioux City
HIGH SCHOOL WRESTLING
Winside hosts wrestling tourney

Manday, Jan. 7
HIGH SCHOOL BASKETBALL
Wakefield girls host Winside
Wayne 9th grade at Wisner-Pilger
HIGH SCHOOL WRESTLING
Wayne junior varsity hosts West Point CC

Tuesday, Jan. 8
HIGH SCHOOL BASKETBALL
Allen girls host Bancroft-Rosalie
Wakefield girls host Walthill
Winside girls host Snyder
Laurel boys host Homer
Wakefield boys host Walthill
Wayne boys host Schuyler
Winside boys host Snyder

ATTENTION Wayne Blue Devils
MADISON BOOSTER CLUB
ANNUAL CHILL FEED
WHEN: Friday, January 4
WHERE: High School Commons
TIMES: Serving 5:00 to 10:00 p.m.
Pie - Hot Dogs - Chili - Coffee - Shakes

Colonial Government Securities Plus

NOW RETURNING 12.65% Plus!

Plus monthly distributions, instead of the semi-annuals that most U.S. government securities pay.

Plus the possibility of greater returns, lower volatility than a direct investment in U.S. government securities.

Plus fast redemptions, at current net asset value.

Plus full-time professional management by Colonial, founded in 1931.

Plus low minimum initial investment—\$250. Subsequent minimum investments, \$25.

Plus good timing! Current interest rates are high, inflation rates are low, so the real rates (adjusted for inflation) are unusually attractive!

Send coupon, or phone for Colonial Government Securities Plus Trust prospectus with more complete information including sales charges, management fees, distributions and expenses. Read carefully before investing or sending money.

Current return is computed by annualizing total distributions per share (1.00 for the three-month period ending 12/14/84, divided by the maximum public offering price, \$12.65 including sales charges) at end of period.

Edward D. Jones & Co.
307 Pearl
Wayne, NE
375-4172

PAULA PFLUEGER
307 Pearl
Wayne, NE
375-4172

Please tell me more about Colonial Government Securities Plus Trust.

Name _____
Address _____
City _____ State _____ ZIP _____
Phone _____

Lewis and Clark Conference basketball standings

Boys Standings released Dec. 24

Girls Standings released Dec. 24

Lewis Division		Clark Division	
Newcastle	(3-0) 5-0	Laurel	(3-0) 6-0
Bancroft-Rosalie	(3-0) 3-2	Wynot	(2-0) 5-2
Homer	(2-1) 3-3	Hartington	(2-0) 2-3
Allen	(1-2) 3-3	Wauson	(1-1) 3-2
Beemer	(0-1) 2-1	Winside	(1-2) 1-5
Emerson-Hubbard	(0-2) 0-3	Osmond	(0-3) 0-5
Ponca	(not available)	Coleridge	(not available)
Walthill	(not available)	Wakefield	(0-3) 0-6

BOWLING AT MELODÉE LANES

Pizza Hut
For Great Pizza After Bowling
Or Anytime
For Home Delivery
375-2540

LES' STEAK HOUSE & LOUNGE
6 p.m. to 1 a.m.
Watch your favorite game in our lounge.
Steak House
5:30-10 p.m.
Sunday Buffet - 11 to 1:30

STATE NATIONAL BANK & TRUST CO.
122 Main
Phone 375-1130

SIEVERS HATCHERY
HYLINE CHICKS & GOOCH FEED
Phone 375-1420
Good Eggs-To Know

For all your feed needs contact us.
We sell results
BILL BARTELS
Laurel, Nebr.
256-3698

Walnut Grove
SPECIAL Hamburger, French Fries, Slow Good Anytime \$2.95

THE EL TORO
Lounge & Package
Schmidt
East Hwy. 35

His 'n Misses	WON LOST	Grace Mixed Doubles	WON LOST
Pat's Beauty Salon	52 16	Hofeldt-Henschke	43 17
Sievers Hatchery	46 21 19	Johns Maier	37 23
C & D Bags	45 22 22	Whig-Sherbahn	31 29
Laurel	38 29 29	Stilleberg	30 30
Cunningham Well	37 31	Billehn Hammer	30 30
Melodee Lanes	37 31	Spahr Brockmaier	28 31 31
Ron's Bar & Steakhouse	37 35	Avstin Ekberg	27 32 32
The Diamond Center	31 37 38 39	Erlebehn-Brown	26 32 32
Wilson Seed	30 37 37	Echtenkamp-Stilleberg	22 32 32
M & S Oil	26 41 42	Eckhoff Magnuson	22 38
Jacobs Best	24 42 43	High scores: Hilbert-Johns, 197; Wanda Hofeldt, 682; Hofeldt-Henschke, 466; 1912	
The Lumber Company	24 44	Hofeldt-Henschke, first hall winner.	
The 4th Jug	18 49 49		
High scores: Addie Jorgensen, 219; Adeline Kienast, 552; Cunningham Well, 677; Melodee Lanes, 2505.			

Saturday Nite Couples	WON LOST	Wednesday Nite Ours	WON LOST
Soden Kruger	10 2	C & D Men	44 24
Janke-Jacobsen Kay	7 5	Melodee Lanes	43 25
Pinkelman Love Ellis	7 5	4th Jug	39 29
Bailek-Kenney	6 8	Electric Sales Service	37 32
Jorgensen Ostendorf-Tennre	6 8	Logan Valley Implement	36 32
Baker Jorgensen-Shulthies	5 7	Commercial State Bank	31 37
Jorgensen-Robinson Hitz	3 9	DeKamp Pflizer Genetics	31 37
Jaeger-Wacker Jorgensen	3 9	Jacobs Seeds	28 40
High scores: Carol Ostendorf, 199; Ernie Jaeger, 229; Toole-Lowe, 514; Kim Baker, 584; Jorgensen Ostendorf, Tennre, 660, 1961.		Ray's Locker	26 41 2
		Tri-County Co-op	22 42
		High scores: Mic Daehneke, 388; Doug Deck, 446; Deck Hay Movers, 939; 4th Jug, 725.	

Senior Citizens
There were 19 senior citizens competing in bowling action on Thursday, Dec. 27. The team of Perry Johnson defeated the Glenn Walker team by scores of 473 to 4547. High series and games were bowled by Perry Johnson with a 539, 195; Ernest Swift, 524; 175; Don Sund, 512, 190; Warren Austin, 486; 179; Swede Hailey, 484, 179; Don Sherbahn, 479, 199; Floyd Burt, 472, 165; Vern Holder, 469, 163; and Floyd Sullivan, 465, 168.

Men's highlights
Glenn Meyer, 211; Barry Dalkhoetter, 209, 202, 403; Larry Echtenkamp, 200, 584; Mic Daehneke, 268-617; Kevin Peters, 217, 580; Randy Barholz, 220, 581; Duane Fields, 209; Dean Mann, 201; Ken Erzhim, 220; Elmer Peter, 211, 201; Mike Deck, 214, 216, 596; Doug Deck, 238, 226, 646; Mitch Hokamp, 206; Don Jacobsen, 206; Kim Baker, 202, 584; Stan Soden, 215, 574; Ernie Jaeger, 229; Duane Jacobsen, 217; Lane Ostendorf, 225; John Carollo, 211, 546; Dick Garman, 208, 548; Doug Rose, 257; Bill Vrtilka, 521.

Women's highlights
Addie Jorgensen, 191, 219, 549; Jo McElvogue, 211, 527; Jean Jones, 204, 490; Wanda Hofeldt, 199, 499; Sally Hammer, 194, 507; Linda Janke, 193, 541; Margie Kahter, 192, 498; Adeline Kienast, 191, 192, 552; Judy Milligan, 189, 189, 519; Cheryl Henschke, 189, 492; Essie Kathol, 188, 481; Carol Brummond, 187; Judy Sorensen, 183, 520; Carol Lackas, 626; Sue Wood, 502; Esther Baker, 502; Kyle Renda, 489; Toole-Lowe, 190, 514; Linda Jank, 187, 504; Carol Ostendorf, 199, 480; Bev Sturm, 200, 505; Darleen Dunklau, 180; Joni Holdorf, 187, 189, 198, 574.

Going Out To Eat?
RON'S BAR & Garage
Is The Place
Serving the finest in steaks and sea food!
CARROLL NE

Authorized Dealer For
Radio Shack
The Biggest Name in Little Computers
T & C Electronics
SALES AND SERVICE

THE WAYNE HERALD
For All Your Printing Needs

Make Us Your Headquarters For Prescriptions & Photo Supplies
GRIESS REXALL

WAYNE DISTRIBUTING
IMPORTED
Heineken
HOLLAND BEER
Phone 375-3085

WINTER END SALE

When Discount Furniture has a sale you know it's a good one!
So be here when the doors open Dec. 26-9A.M.

DISCOUNT FURNITURE

YES! SAVE UP TO 50% OFF OR MORE ON MANY ITEMS

YES!

We Have Easy Credit Terms Available To You
If you haven't been to one of our sales — ask a friend — they have. Don't miss it. Wednesday, Dec. 26th.

YES!

Your Visa or Mastercard is welcomed!!

LIVING ROOM FURNITURE

Mastercraft Traditional Sofa
Reg. \$1,270.00. Save \$670.00. Quality Plus. ONLY
\$599⁹⁵

Early American Sofa
Reg. \$569.95. Nylon velvet cover. ONLY
\$269⁹⁵

Denville Sofa
Pillow arm, Herculon fabric. Save \$200.00.
\$399⁹⁵

Floral Nylon Sofa
Reg. \$399.95. Save on this. ONLY
\$259⁹⁵

BARGAIN!!
1 Only
Loose Pillow Back
90-Inch Sofa
Herculon Plaid Cover. Reg. \$389.95
Less than 1/2 Price
\$179⁸⁸

Mastercraft Sofa & Matching Loveseat
Floral nylon velvet w/contrasting welts
50% OFF Reg. Price

Kraehler Sofa
w/wood trim. Herculon cover. Reg. \$599.95.
Save \$250.00. ONLY
\$349⁹⁵

SLEEP-SOFAS

Regular Size Sleeper
Herculon fabric. Reg. \$419.95
\$289⁹⁵

Early American Regular Size Sleeper
Nylon velvet. Reg. \$669.95
\$349⁹⁵

CHAIRS & ROCKERS

BARGAIN
Mastercraft Swivel Rockers
Solid oak arm trim. Extra heavy nylon fabric. Reg. \$434.00. Choice of colors.
Save \$234.00. ONLY **\$199⁸⁸**

Wood Rocker
By S&K. Reg. \$89.95. ONLY **\$59⁹⁵**

Occasional Chairs
Cane sides. Gold velvet. Reg. \$189.95. ONLY
\$129⁹⁵

Swivel Rockers
Reg. \$169.95. Choice of colors. Nylon cover
\$99⁹⁵

TERRIFIC!!
La-z-Boy Recliners \$169⁸⁸
Reg. \$339.00

YES!

It's A Total Sale. . . Every item in our store will be reduced!

DINETTE SETS

Chromcraft 3-Pc. Set
Pedestal table and 4 swivel chairs. Reg. \$672.00
\$399⁹⁵

Chromcraft Glass Top Table
4 cane back chairs. Reg. \$799.95. Save \$200.
\$599⁹⁵

7-Pc. Dinette Set \$189⁹⁵
Table and 6 chairs. ONLY

SENSATIONAL
Corner-Curio
Solid oak, curved glass front. Reg. \$399.95
Save \$150.00. ONLY
\$249⁸⁸

Schweiger 2-Pc. Living Room Pit Group
Herculon fabric. Reg. \$839.95. ONLY
\$599⁹⁵

Hi-Back Swivel Rocker
Reversible seat cushion. Reg. \$259.95.
Save \$100. ONLY
\$159⁹⁵

La-z-Boy Swivel Rockers
Reg. \$299.95
\$199⁸⁸

TABLE & LAMPS

Lamps
Floor Lamps & Table Lamps. Too many prices to list. Many Many

1/2 PRICE
Odds & Ends — 1 Of A Kind
Cocktail Tables
Your Choice

50% OFF Reg. Price

A STEAL!!
Open Curio
with glass shelves and lighted.
ONLY **\$88⁸⁸**

We're winding down 1984 with these huge reductions. Over 16,700 sq. ft. of display. Floor crammed with savings galore!



FAMOUS BRANDS

You Know & Trust

- Schweiger
- Daystrom
- Dixie
- Mastercraft
- La-z-Boy
- Kroehler
- Chromcraft
- Ashley

NOW IS THE TIME TO BUY A HOUSE FULL!
Buy 3, 4, 5 or more rooms full of fine furniture during this event and enjoy savings of hundreds (even thousands!) of dollars!

- **LIVING ROOM SAVINGS!** . . . including complete suites, sofas, loveseats, chairs, recliners, rockers, occasional tables, lamps, accessories, pictures and more!
- **BEDROOM SAVINGS!** . . . including suites in virtually every style and finish, plus chests, dressers, mirrors, headboards and more!
- **DINING ROOM SAVINGS!** . . . including complete dining suites, plus chairs, tables, china, slashed for immediate sale!
- **MATTRESS SETS IN ALL SIZES AND FIRMNESSES**
- **DINETTE SETS OF EVERY DESCRIPTION**
- **HUNDREDS OF ODD LOT AND DISCONTINUED ITEMS**
- **ALSO REDUCED TO SELL! BUY NOW AND SAVE!**

CERTIFIED SAVINGS OF 30%-40% and even up to 50% or more on many items

Due to space limitations. . . it is not possible to list the hundreds of items that go on sale Wednesday. Plan to browse and see them all! Bring a friend!!
ALL ITEMS SUBJECT TO PRIOR SALE

YES!
When Discount Furniture has a sale you know prices have really been slashed! If you missed our last sale, don't miss this one. It's great!

MORE VALUES

1 Group Oil Paintings
50% OFF Reg. Price

INCREDIBLE!
Reg. \$599.95
Contemporary Sofa
Herculon stripe cover. Solid oak wood trim. ONLY
\$299⁸⁸

Mastercraft Inclinor
Relax in comfort in this chair. Reg. \$499.95.
50% Off. ONLY
\$225⁰⁰

DINING ROOM

6-Pc. Kollar Oak Dining Room
Including Table, Chair, 4 Chairs. Reg. \$1,350.00. Save \$360.00. ONLY
\$999⁸⁸

44-Inch Maple China
Reg. \$699.95. ONLY
\$549⁹⁵

34-Inch Maple China
Glass doors. Reg. \$399.95. ONLY
\$459⁹⁵

42-Inch Round Maple Table
w/2 leaves and 4 hi-back chairs. Save \$300.00
\$399⁹⁵

BARGAIN!
Hexagon Tables, Cocktail Tables, End Tables, Some Pairs, Some One of a Kind
Values to \$109.95. ONLY **\$49⁸⁸**

Mastercraft Sofa
Herculon stripe cover. Solid oak trim. Reg. \$925.00
\$599⁹⁵

Kraehler Sofa
Plaid Herculon cover with bolster pillows. Reg. \$669.95
\$399⁹⁵

Nylon Velvet Sofa
Floral cover. Reg. \$399.95 **\$259⁹⁵**

WONDERFUL!
3-Pc. Bedroom
Reg. \$669.95. Includes triple dresser and mirror, 4 drawer chest, headboard. ONLY
\$399⁸⁸

Dixie Bedroom Set
Oak double dresser and mirror, 3 drawer chest, panel headboard. Reg. \$1,199.95. ONLY
\$599⁹⁵

American of Martinsville
Triple dresser and mirror, door chest, headboard. Reg. \$1,109.95. ONLY
\$699⁹⁵

3-Pc. Solid Pine Bedroom
Dresser w/hutch mirror, large chest, headboard. Reg. \$449.95. Save \$400
\$549⁹⁵

SUPER!
3-Pc. Contemporary Bedroom
Includes double dresser and mirror, 4 drawer chest, headboard. ONLY
\$299⁸⁸

Oak 3-Pc. Bedroom
Dresser and mirror, 3 drawer chest, headboard. Reg. \$449.95. Save \$100. ONLY
\$349⁹⁵

BARGAIN
Odds & Ends Headboards
Left from bedroom sets. Regular or queen sizes.
ALL 50% OFF
Regular Price

MATTRESS & BOX SPRINGS

Queen Size Mattress & Box Spring
Reg. \$439.95. ONLY
\$259⁹⁵ Set

Regular Size Mattress & Box Spring
Reg. \$319.95. ONLY
\$179⁹⁵ Set

Our Very Finest
Luxury Mattress & Box Spring
Queen size. Reg. \$1,100. ONLY
\$699⁹⁵
Regular size. Reg. \$900.00. ONLY
\$599⁹⁵ Set

Odd Twin Size Box Springs \$90⁰⁰ Ea.
Reg. \$259.95. ONLY

BARGAIN!
3 Matching Contemporary Tables, 2 End Tables, 1 Cocktail Table
Reg. \$569.00.
All 3 Only
\$100⁰⁰ Ea.

- Due to tremendous sale prices, some items will be on a cash and carry basis or minimal delivery charge.
- THIS STOREWIDE SALE includes every single item in stock. . . so be here early to enjoy first selections!!

DISCOUNT FURNITURE

Your Furniture Headquarters For N.E. Nebraska
1 1/2 Miles North of Wayne
Phone 375-1885
EASY CREDIT TERMS PLUS USE YOUR VISA OR MASTERCARD
FREE DELIVERY
Use your credit 90 days same as cash or take 36 months to pay!!

- SALE OF ALL SALES TO END 1984. BE HERE!!
- ALL ITEMS clearly tagged with sale tags — see how much you can SAVE!

STARTS WEDNESDAY, DECEMBER 26! DOORS OPEN 9:00 A.M.

Jan news

CHRISTMAS GUESTS
Dec. 23 guests in the Floyd Miller home for a pre-Christmas dinner were Mr. and Mrs. David Miller and family of Omaha; Mr. and Mrs. Marvin Jones, Albert Miller, Mr. and Mrs. Marvin E. Jones of Norfolk; Mrs. Martha Helm of Laurel; Mrs. Dave Brockman and family of Battle Creek; and Mr. and Mrs. Jim Miller and family of Coleridge.

Huellig home were Mr. and Mrs. Warren Huellig and family of Ogallala; Mr. and Mrs. Roger Huellig and girls of Fort Dodge; Mrs. Paul Huellig and family.

Dec. 22 guests in the home of Mrs. Ethel Pedersen for a pre-Christmas supper were Mr. and Mrs. Dan Pedersen, Matt and Dale of Omaha, and Lt. Phila Pedersen of Fort Benning, Ga.; Mark Pedersen of Omaha, Scott Pedersen of Lincoln; Mr. and Mrs. Vernon Ballard of Newport, Albert Ballard of Squanish, British Columbia, Canada, Mr. and Mrs. Marvin Jensen and Rita of Creighton.

Mr. and Mrs. Steve Fish and Angie of Kearney and Mike Fish of Aurora came Dec. 22 to spend the holidays in the Earl Fish home.

Carol Cook of Fremont and Connie Cook of Norfolk spent the holidays in the Clyde Cook home.

Janice Wobbenhorst of Chesterton, Ind. came Dec. 19

and Judy Wobbenhorst of Orington, Texas came Dec. 20 to spend the holidays in the home of their parents Mr. and Mrs. Robert Wobbenhorst.

Mr. and Mrs. Dennis Reynolds and Travis of Mitchellville, Iowa spent the holidays in the Dave Hay home.

REBEKAH LODGE
The Rebekah Lodge met the evening of Dec. 21 in the home of Mrs. Nellie Jacobson with seven members present. Plans were made for installation of the new officers to be held Jan. 4. Plates of cookies and fruit were made up for the shut-ins. Nellie Jacobson read an article, "The Three Cs," showing the real meaning of Christmas—the cradle, the cross and the crown. At the close of the meeting, cake, ice cream and cookies were served as a surprise to honor Mrs. Freda Swanson for her birthday.

ROYAL NEIGHBORS
The Royal Neighbor Lodge met at noon on Dec. 18 at the bank parlors for a covered dish Christmas dinner. Husbands of the members were guests. Following the dinner and during the business meeting, officers elected for the following year were Mrs. Margaurite Lange, Oracle; Mrs. Charles Hintz, Vice Oracle; Mrs. Clarence Stapelman, Past Oracle; Mrs. Mantley Sutton, Recorder; Mrs. Lester Meier, Receiver; Mrs. Clyde Cook, Chancellor; Mrs. Bertha Heath, Marshall; Mrs. Robert Wobbenhorst, Outer Sentinel; Mrs. Ted Leapley, Inner Sentinel; and Mrs. Earl Fish, flag bearer. After the meeting, coin games, furnished the entertainment. Christmas gifts were exchanged.

SENIOR CITIZENS
The Senior Citizens met Dec. 20 at noon with a covered dish Christmas dinner with 18 in attendance. Following the dinner, a short business meeting was held.

Dec. 23 dinner guests in the home of Mrs. Elmer Ayer.

Dec. 26 overnight guests in the Craig Bartels home were Mr. and Mrs. Fran Crowe and girls of York.

Dec. 23 supper guests in the Bill Bradow home were Mr. and Mrs. Micheal Osborne and family of Norfolk, Mr. and Mrs. Dean Smith of Brunswick, Mr. and Mrs. Richard Bradow of Laurel, Donald Helms of Savannah, Ga., Bob Mathers of Meadow Grove, Mrs. DeLores Helms, David Helms, Mr. and Mrs. Jeff Schultze, Angie and Melissa, Mr. and Mrs. Todd Cunningham and family and Mrs. Ted Leapley.

Dec. 22 weekend in the Clarence Stapelman home.

Dec. 22 supper guests in the home of Mrs. Joe Lange were Lori Mitchell of Minneapolis, Minn. and Mr. and Mrs. Gene Mitchell of Wayne.

Mr. and Mrs. Gene Cook, Michelle and Craig of Lincoln and Mr. and Mrs. Ed Keifer were Dec. 23 evening visitors in the Ed H. Keifer home.

Mr. and Mrs. David Miller and family of Omaha were Dec. 22 weekend guests in the Floyd Miller home.

Dec. 17 supper guests in the home of Mrs. DeLores Helms were Bob Mathers of Meadow Grove, Mr. and Mrs. Kermit Graf of Laurel, Mr. and Mrs. Robert Wobbenhorst, Bill Bradow and Mr. and Mrs. Clarence Stapelman.

Mr. and Mrs. Meryl Loseke and family of Badger, Iowa and Dennis Stapelman of Milford were Dec. 22 weekend guests in the Clarence Stapelman home.

Mrs. Bernice Frederick of Randolph and Alton Green of Livermore, Calif. were Dec. 21 callers in the Vernon Goodsell home.

Mr. and Mrs. Richard Stamm and family of Columbus were Dec. 21 visitors in the home of Mrs. Pearl Fish.

Lori Mitchell of Minneapolis, Minn. came Dec. 21 to spend Christmas in the home of Mrs. Joe Lange.

Pre-Christmas guests Dec. 23 for dinner in the Earl Fish home were Mike Fish of Aurora, Mr. and Mrs. Steve Fish and Angie of Kearney, Brian Fish and Wanda Walte of Norfolk, and Mrs. Pearl Fish.

Guests for a pre-Christmas supper Dec. 23 in the Harold

Witt and Irene Diltman, Leora Imel received the Christmas prize.

The next meeting will be held Jan. 7 at 1:30 p.m. in the home of Leora Imel.

St. Paul's Lutheran Church (Rev. William Billow) Wednesday, Jan. 2: Ladies Aid and LWML, 12:30 p.m., carry in luncheon; Youth, 7 p.m.; Mid-Week, 7 p.m.

Thursday, Jan. 3: Evangelism, 7 p.m.

Sunday, Jan. 6: Sunday school and adult Bible study, 9:15 a.m.; worship, 10:30 a.m.; acolytes, Lisa Janke and Brenda Janke; tape ministry; Winside—Julie Brockman, Wayne—Barners, Norfolk—Mr. and Mrs. Hans Carzens; church council supper, 6:30 p.m.

Monday, Jan. 7: Womens Bible study, 9:30 a.m.; Sunday school teachers, 7:30 p.m.

Trinity Lutheran Church (Rev. Lyle Von Seggern) Sunday, Jan. 6: Sunday school

and adult Bible study, 9:30 a.m.; worship, 10:30 a.m.

United Methodist Church (Rev. C.A. Sandy Carpenter) Sunday, Jan. 6: Worship, 8:30 a.m.; candlelighters, Jeff Carlson and Brian Thompson; nursery, Ella Mae Cleveland and Kristi Serven; church school, 9:30 a.m.

SCHOOL CALENDAR
Thursday, Jan. 3: Play practice, 7:30 a.m.; boys basketball, home, 6:30 p.m.; Beemer.
Friday, Jan. 4: Play practice, 7:30 a.m.; girls basketball, home, 6:30 p.m.; Beemer.
Saturday, Jan. 5: Winside wrestling tournament.

Dec. 23 afternoon and supper guests in the Walt Hamm home were Mr. and Mrs. Merwin Hamm, Pamela and Matt of Pender, Mr. and Mrs. Phil Christenson, Tammy and Tim of Bellevue and Mrs. Helen Hancock, John, Jennifer and Abby.

Dec. 23 afternoon guests in the home of Mrs. Elmer Ayer were Mr. and Mrs. Mike Munter, Michael and Ryan of Lincoln; Mr. and Mrs. Gene Mitchell of Wayne, Mr. and Mrs. Clayton Halleen of Laurel and Mrs. Helen Mitchell of Randolph.

Lori Mitchell of Minneapolis, Minn. and Mrs. Joe Lange were

Dec. 23 afternoon guests in the home of Mrs. Elmer Ayer were Mr. and Mrs. Mike Munter, Michael and Ryan of Lincoln; Mr. and Mrs. Gene Mitchell of Wayne, Mr. and Mrs. Clayton Halleen of Laurel and Mrs. Helen Mitchell of Randolph.

Lori Mitchell of Minneapolis, Minn. and Mrs. Joe Lange were

Dec. 22 overnight guests in the Anna Wylie home were Mr. and Mrs. Douglas Baker and family of Colby, Kan. Dec. 23 visitors were Mr. and Mrs. Russell Longnecker and Jason, Mr. and Mrs. Bob Bowers and Kayla; Mr. and Mrs. Don Longnecker and Mr. and Mrs. Stan Stenwall and family.

Guests in the Lloyd Behmer home Dec. 22-26 were Mr. and Mrs. Keith Mason, Karen, Stephanie and Michael of Columbia, Mo.

Dec. 22 overnight guests in the Anna Wylie home were Mr. and Mrs. Douglas Baker and family of Colby, Kan. Dec. 23 visitors were Mr. and Mrs. Russell Longnecker and Jason, Mr. and Mrs. Bob Bowers and Kayla; Mr. and Mrs. Don Longnecker and Mr. and Mrs. Stan Stenwall and family.

Guests in the Lloyd Behmer home Dec. 22-26 were Mr. and Mrs. Keith Mason, Karen, Stephanie and Michael of Columbia, Mo.

Dec. 22 overnight guests in the Anna Wylie home were Mr. and Mrs. Douglas Baker and family of Colby, Kan. Dec. 23 visitors were Mr. and Mrs. Russell Longnecker and Jason, Mr. and Mrs. Bob Bowers and Kayla; Mr. and Mrs. Don Longnecker and Mr. and Mrs. Stan Stenwall and family.

Guests in the Lloyd Behmer home Dec. 22-26 were Mr. and Mrs. Keith Mason, Karen, Stephanie and Michael of Columbia, Mo.

Winside news

CHRISTMAS GUESTS
Christmas Day dinner guests in the Lloyd Behmer home were Mr. and Mrs. Keith Mason and family of Columbia, Mo., Mr. and Mrs. John Zinnecker and family of Lincoln, Mr. and Mrs. Lonnie Behmer and sons, Mr. and Mrs. Albert Behmer of Norfolk and Mrs. Marsha Frevert of Wayne.

Irene Iverson of Alhambra, Calif., Raymond Iverson of Hacienda Heights, Calif.; Mr. and Mrs. Tom Iverson, Mary Bowder, Mr. and Mrs. Dale Bowder of Lincoln, Mr. and Mrs. Lester Grubbs and Mr. and Mrs. Howard Iverson spent Christmas Day in the William James home.

Christmas Day dinner guests in the Don Longnecker home were Mr. and Mrs. Lowell Baker of Kingsley, Iowa and Mrs. Anna Wylie.

FILM SHOWN
Over 90 children and 30 adults viewed the film, "Cosmic

at the Winside auditorium Dec. 22. Santa Claus came after the film to pass out candy sacks to over 120 youngsters. George Voss assisted Santa in passing out the candy.

The Winside Public Library sponsored the event. The candy was donated by the Community Club.

Winners of a drawing sponsored by the library were: ham, Marcella Wacker; turkey, Virginia Anderson; book, Glen Frevert; plant, Veryl Jackson; candy, Rosalie Diedrickson; and a \$10 gift certificate, Hilda Bergstad.

Library board members are Phyllis Gallop, Lena Miller, Barb Leapley, Ester Carlson and JoAnn Field.

CONTRACT BRIDGE
Twilla Kahl recently hosted Contract Bridge with a 2 p.m. dessert.

Mrs. P.E. Cowan was a guest. Prizes were won by Ruby Swigard, Minnie Graef, Jane

Witt and Irene Diltman, Leora Imel received the Christmas prize.

The next meeting will be held Jan. 7 at 1:30 p.m. in the home of Leora Imel.

St. Paul's Lutheran Church (Rev. William Billow) Wednesday, Jan. 2: Ladies Aid and LWML, 12:30 p.m., carry in luncheon; Youth, 7 p.m.; Mid-Week, 7 p.m.

Thursday, Jan. 3: Evangelism, 7 p.m.

Sunday, Jan. 6: Sunday school and adult Bible study, 9:15 a.m.; worship, 10:30 a.m.; acolytes, Lisa Janke and Brenda Janke; tape ministry; Winside—Julie Brockman, Wayne—Barners, Norfolk—Mr. and Mrs. Hans Carzens; church council supper, 6:30 p.m.

Monday, Jan. 7: Womens Bible study, 9:30 a.m.; Sunday school teachers, 7:30 p.m.

Trinity Lutheran Church (Rev. Lyle Von Seggern) Sunday, Jan. 6: Sunday school

and adult Bible study, 9:30 a.m.; worship, 10:30 a.m.

United Methodist Church (Rev. C.A. Sandy Carpenter) Sunday, Jan. 6: Worship, 8:30 a.m.; candlelighters, Jeff Carlson and Brian Thompson; nursery, Ella Mae Cleveland and Kristi Serven; church school, 9:30 a.m.

SCHOOL CALENDAR
Thursday, Jan. 3: Play practice, 7:30 a.m.; boys basketball, home, 6:30 p.m.; Beemer.
Friday, Jan. 4: Play practice, 7:30 a.m.; girls basketball, home, 6:30 p.m.; Beemer.
Saturday, Jan. 5: Winside wrestling tournament.

Dec. 23 afternoon and supper guests in the Walt Hamm home were Mr. and Mrs. Merwin Hamm, Pamela and Matt of Pender, Mr. and Mrs. Phil Christenson, Tammy and Tim of Bellevue and Mrs. Helen Hancock, John, Jennifer and Abby.

Dec. 23 afternoon guests in the home of Mrs. Elmer Ayer were Mr. and Mrs. Mike Munter, Michael and Ryan of Lincoln; Mr. and Mrs. Gene Mitchell of Wayne, Mr. and Mrs. Clayton Halleen of Laurel and Mrs. Helen Mitchell of Randolph.

Lori Mitchell of Minneapolis, Minn. and Mrs. Joe Lange were

HAPPY NEW YEAR!

From All Of Us At The Windmill

Watch Big Screen TV all day long
Tuesday, Jan. 1, 10:30-closing at the Windmill.

— FREE SNACKS ALL DAY —

Serving Taverns at noon.

Happy Hour during Nebraska game.

RESTAURANT CLOSED NEW YEAR'S DAY
LOUNGE OPEN 10:30-CLOSING

THIS WEEK'S NIGHTLY SPECIALS

<p>TUESDAY — CLOSED</p> <p>WEDNESDAY — Homemade Bar-B-Que Ribs (all you can eat) \$5.00</p> <p>THURSDAY — Homemade Chicken Fried Steak \$4.00</p>	<p>FRIDAY — Seafood Platter or Halibut \$4.50</p> <p>Every Friday Enjoy Our FISH FRY in the Bar or Dining Room - \$1.75</p> <p>SATURDAY — Prime Rib (10-oz.) \$6.75</p>
--	---

The Windmill Wayne

375-2684

ARNIE'S FORD-MERCURY OFFERS A FULL LINE OF CARS AND TRUCKS THROUGH FORD CREDIT'S RED CARPET LEASE PLAN FOR QUALIFIED LESSEES.



ESCORT L 2-DOOR



LTD SEDAN



TEMPO GL 2-DOOR



F150 PICKUP



THUNDERBIRD



ECONOLINE SUPER VAN

CONSIDER LEASING YOUR NEXT CAR OR TRUCK.

- Leasing is convenient. You only pay for what you use, not the full price of the vehicle.
- There is no used vehicle to dispose of at lease end.
- Leasing frees your cash and you can use your available bank line of credit for other purposes.
- Lessees leasing for business purposes will have the benefit of simplified tax records.



Ford Motor Credit Company

SEE YOUR FORD DEALER, NOW.

Arnie's FORD-MERCURY

119 East Third
Wayne, Nebraska
375-3780

Terra brings computers down to earth... where you make your living.



Introducing Farm TABS.

For many of us, the advantages of the computer age have seemed out of reach, unattainable or just too technical. Not any more! Now, through the miracle of technology, comes Farm TABS... the Total Agri Business System. It's simply incredible yet incredibly simple to operate. You can keep tabs on your entire farm operation at the mere touch of a button. And Farm TABS is designed for use on both IBM and Apple computers, two of the most popular makers of computers in the world today.

A Wealth of Software Packages.

Tell us your particular problem and we'll help you select the right program from Farm TABS wealth of software packages. There are Series One programs from Financial Analysis to Swine Management as well as accounting and record keeping programs like Farm Accounting and Machinery Record Keeping.

Ease of operation, increased organization, speed and efficiency are all reasons why you need to keep tabs with Farm TABS. It's a tool as essential to the modern agri-businessman as a pick-up or combine.

Terra Team Support

Using the Terra team concept of total involvement with the farmer, we bring you nearly twenty years of corporate experience. And, as with every other product we offer, we stand behind Farm TABS with both local support and a corporate technical service group. So when you have a question, we'll be there to provide the answer.

Stop at your local Terra outlet and ask about Farm TABS. You'll be amazed at how simple it is to operate and how easy it is to see a demonstration. We've brought it within reach. You might even say... down to earth. Farm TABS... A Total Agri Business System For You.

See your local Terra location:

Greg Dowling - Randolph - 337-0555
Larry Skokan - Wayne - 375-4034



FARM TABS
TOTAL AGRIBUSINESS SYSTEMS

Job - classifieds

The Wayne Herald, Monday, December 31, 1984

card of thanks

FOR SALE: Wakefield residence. Large corner lot. House in need of repairs, but ideal for investor, commercial builder, or weekend repair man. Great potential for rental property or personal residence. Only \$8,500 for house and lots. Contact Pat Gross, Triangle Finance, Box 117, Wayne, Neb. 68787. Phone 375-1132.

WE WISH to express sincere thanks to all our relatives, friends and neighbors for flowers, food, cards of sympathy and memorials sent at the time of the loss of our husband and father, Clifford Lindsay. A special thanks to Rev. Gall Axen and the Ladies Aids for serving lunch after the funeral and to the Schumacher Funeral Home. Ogdan Lindsay, sons and families—d31

WE AT THE Care Centre want to thank all organizations and individuals who brought gifts, food, plants and helped decorate the trees. It all made our Christmas season enjoyable. The Kiwanis Club did an excellent job at our annual pancake, sausage supper. We especially enjoyed the brass quintet, the high school choir and all the carollers. The visit with Mr. and Mrs. Santa Claus highlighted our Christmas party. Thanks to the staff for being so helpful. We wish all of you the very best in the coming year. Resident and activity directors. d31

for rent

FOR RENT: 2 bedroom unfurnished apartment, 514 E. 6th, well insulated, central a/c. Call 375-2097. d31f

FOR RENT: Two bedroom house available now, \$175. Shown by appl. Call 375-4903 after 5 p.m. Ask for John. d31f3

FOR RENT: Cash rent, 160 acres, 8 miles south and 4 west of Wayne. Call Ed Elton in evenings, 721-5149. d31

for sale

GRAVEL, SAND AND BLACK DIRT: Pilger Sand and Gravel, 398-3303 or Ron Witters, 396-3142. d24ff

PING PONG TABLE, \$50, 375-8664 after 5 p.m. d29f3

I WISH to thank the entire staff of the PMC for my excellent care while I was in the hospital recently; that is the Doctors Gary West, Bentack, Sister Gertrude for her soothing goodnight blessings, the thoughtful nurses, the excellent food and for meals on wheels by Senior Citizens. We should all be very thankful that we have such an institution as Providence Medical Center right here at home. Grace Auker. d31

THE FAMILY OF Bertha E. Jones extends a most sincere thank you to friends and neighbors for their thoughtfulness, memorials, flowers, food and cards. God bless you all. d31

OUR RECENT SAD LOSS leaves us with grateful hearts toward neighbors and friends. Their comforting expressions of sympathy and thoughtfulness will always be remembered. A special thanks to the Wakefield Care Center for the care and kindness shown to Harold and Salem Courteous Committee for the lunch. Bernard and LeRoy Levine. d31

THE RECENT bereavement which has visited our home has brought to us a greater appreciation of our friends. Such kindness and neighborly thoughtfulness can never be forgotten. The family of Marguerite Parke. d31

A SPECIAL thank you to my family, relatives and friends for their prayers, visits, gifts and food while in the hospital and since my return home. Also thanks to Dr. Bob, Dr. Simodynes, Rev. Monson, Sister Gertrude and staff of Providence Medical Center. Mrs. Ernest Goewe. d31

land for sale

LAND FOR SALE
60 tillable producing acres, 4 miles west of Wayne, Neb. (\$1/25W/1/4 32-27-3) by owner.
L. Miller
31 W. Erie
Chicago, 60610
Phone Anytime:
(312) 337-7612

help wanted

MILTON G. WALDBAUM COMPANY
WAKEFIELD, NEBRASKA
has an immediate opening in secretarial department. Minimum of high school graduate, typing a must, experience in business area preferred. Interested parties should call 287-2211 for an appointment.
Equal Opportunity Employer

HELP WANTED

Truck drivers needed for expanding transportation department. All teams, with new equipment. \$19,600 per year guaranteed, plus safety and incentive bonuses. Profit sharing and group health benefits available. Must be 23 years of age or older, and DOT qualified. One year experience and good driving record a must. Applications taken from 8 a.m.-5 p.m. Monday-Friday and 9 a.m.-12 on Saturday. Interviewed conducted 1:30-5 p.m. Monday-Friday. Contact Paul Utomark, Milton G. Waldbaum Co., Wakefield, Nebr. 402-287-2111, ext. 101. We are an equal opportunity employer.

NOTICE OF VACANCY

LIBRARY ASSISTANT II. U.S. Conn Library. Late afternoon and evening working hours. Hiring Rate \$856/month plus benefits. Applicants should submit letter of application and a completed State College Application Form to the Director of Support Staff Personnel, Hahn Administration Building, Room 104, Wayne State College, Wayne, NE 68787, not later than Tuesday, January 8, 1985. Position description available to all interested persons. EEO/AA Employer.

PART-TIME HELP WANTED: Looking for a responsible adult to attend elderly lady through noon hour. If interested, please call Betty 375-4241 evenings, 375-2600 days.

automobiles

FOR SALE
1983, 4x4 Chevrolet Suburban Tailgate 3/4 ton, 5.7 liter V8 automatic with 23,000 miles, 8 passenger with dual air conditioners. May be seen Monday-Friday, 8:00 a.m.-4:30 p.m. at Goldenrod Hills, Walthill, Nebraska. Send sealed bids to Goldenrod Hills, Box 10, Walthill, Ne. 68067. Envelope must be marked Sealed Bid Enclosed. We reserve the right to accept or reject any or all bids.
Closing date: 01-03-85
Equal Opportunity Agency

FOR SALE: 1974 Camero Z28. Low mileage. Call 286-4264-d31f3

mobile homes

FOR RENT: Three bedroom mobile home. Low heat bill, central air. \$225 plus deposit. 375-4967. d20f3

FOR RENT: 2 bedroom trailer, \$140 per month. Available now! Call 375-1212. d17f3

wanted

WANTED: Big round bales of alfalfa. Call 439-2589, after 7 p.m. d13f4

WANTED TO BUY: Big round bales of alfalfa. Call 316-442-8604 or 316-442-6009 or 316-442-0868. d20f3

LEAFY SPURGE
Appearing At The Windmill
Monday, December 31
For New Year's Eve Dance 9 p.m.-1 a.m.
FREE CHAMPAGNE AT MIDNIGHT
The Windmill Wayne
375-2684

HOLLYWOOD VIDEO
Phone 375-1280

- Have a Merry Christmas & Happy New Year.
- To make your holidays entertaining all Mon., Tue. & Wed. Specials good over Holidays.
- Pizza Special only \$10.99 - Pizza Hut Pizza
- Mon., Tue. & Wed. VCR & 2 Movies - \$5.20
- Mon., Tue. & Wed. all Movies \$1.00

GAY THEATRE
"Pure Enjoyment"
"With No Strings Attached"
WALT DISNEY'S
Pinochio

Must End Jan. 3 - 7:20 PM Nightly Rated G
Matinees Sat. & Sun., Dec. 29 & 30 at 2 P.M.
SCHWARZENEGGER
ENDS JAN. 3RD
Nightly at 9 PM Only
THE TERMINATOR
Starts Jan. 4 "Missing in Action"

special notice

COLUMBUS FEDERAL
WILL CLOSE DEC. 31,
NEW YEAR'S EVE DAY
AT 4:30 P.M. SHARP!!

Regular Rates

Standard Ads — 20¢ per word
Third consecutive run free
Display Ads — \$2.50 per column-inch

Specialty Rates

Cards of Thanks
\$2.50 for 50 words
\$4.00 for 50-100 words
\$6.50 for 100-150 words
\$8.00 for 150-200 words

FEDERAL, STATE and Civil Service jobs available. Call 1 (619) 569-8304 for information. d10f4

We have an opening in our company for someone interested in telemarketing. Hours are from 2:00-6:00 — 5 days a week.
Apply at Marra Home Improvement, Box 98, Wayne, NE 68787

STATE WIDE CLASSIFIEDS

COLLECTORS: 1985 Keva Paha County Centennial Belt Buckles, Silver, \$200, Brass, \$20. Make checks to Keva Paha Centennial Committee, mail to Gary Ross, Springview, NE 68778. Delivery after Feb. 15. d31

ATTENTION: Start saving aluminum cans. Region 1V recycling center will begin buying aluminum cans in mid-January. Watch this paper for more specific information. d31

INCOME TAXES prepared. I have moved my office to the professional building, 112 W. 2nd. Ray Buell Tax Service, 375-4488. d10ff

DO YOU NEED someone to manage your income property while you are away? I will find tenants, oversee upkeep and prepare for occupancy. For details, call 325-1868. d24ff

pets
FOR SALE: Silky Terrier pup, AKC, small, playful, \$125. Call 568-2366. d31f3

HAPPY NEW YEAR

OUR WISHES FOR THIS BRAND NEW YEAR ARE THOSE OF GOOD TIMES AND DEAR FRIENDS TO SHARE IT WITH, ALONG WITH OUR DEEPEST THANKS.

Watch for these new items coming to the Dairy Queen in 1985.

- Chili
- New Convenient Drive-Thru Menu Board
- Cakes and Logs
- and more

THE DAIRY QUEEN WILL BE CLOSED JANUARY 1, 2, 3

Dairy Queen
brazier.

708 Main
Wayne, NE
68787

We're Getting Together To Serve Nebraska.

During the next few weeks, you'll be hearing a lot about the merger of Occidental Savings and Loan and Nebraska Savings and Loan. There will be a true merger, bringing the new Occidental/Nebraska Federal Savings Bank to over \$600 million in assets, with 32 offices across the State and the employment of 200 Nebraskans. But size is not the goal. Strength and service is. This new Federal Savings Bank will make two strong Associations even stronger, and will provide banking services across the State to fulfill your financial requirements. We will continue to work hard for your respect and your business. Occidental Savings and Nebraska Savings have been serving Nebraska for nearly a hundred years. You can look forward to our serving you for many more.

R. W. HAUPTMAN President
D. E. PETERS President

OCCIDENTAL SAVINGS and LOAN ASSOCIATION
HOME OFFICE — 11008 W CENTER RD
CROSSROADS — 72 & DODGE
SOUTHWEST — 90th & ARBOR
NORTHWEST — 6905 MAPLE
DOWNTOWN — BRAIKER-BRANDEIS BLDG
SOUTH OMAHA — 4702 S 24

Nebraska Savings and Loan Association FA
HOME OFFICES IN FREMONT
26 OFFICES ACROSS THE STATE OF NEBRASKA

ACCOUNTS INSURED TO \$100,000 BY FSLIC

Kuhn's JANUARY CLEARANCE SALE

FABRIC DEPT.
Savings Up To **75%**

WOMENS DEPT.
Save on Clothing, Winter Scarves & Hats, Sleepwear, Hose, Almost Everything

BOYS DEPT.
Most All Items At Least **25% OFF**

MENS DEPT.
Sweaters, Thermals, Sweatshirts, Fashion & Basic Goods

DOMESTIC DEPT.
White Sale & Clearance Prices Throughout Dept.

Our Biggest Sale Of The Year! Now In Progress

WORK BOOT SALE
All Styles On Sale
Lowest Prices Of The Year

MOON BOOTS ENTIRE STOCK \$16.99

SNOW JOGGERS 30% OFF